

CITY OF NAPOLLEON
 BUILDING DEPT.
 Plan Approval
 By *[Signature]* Date 9/16/85

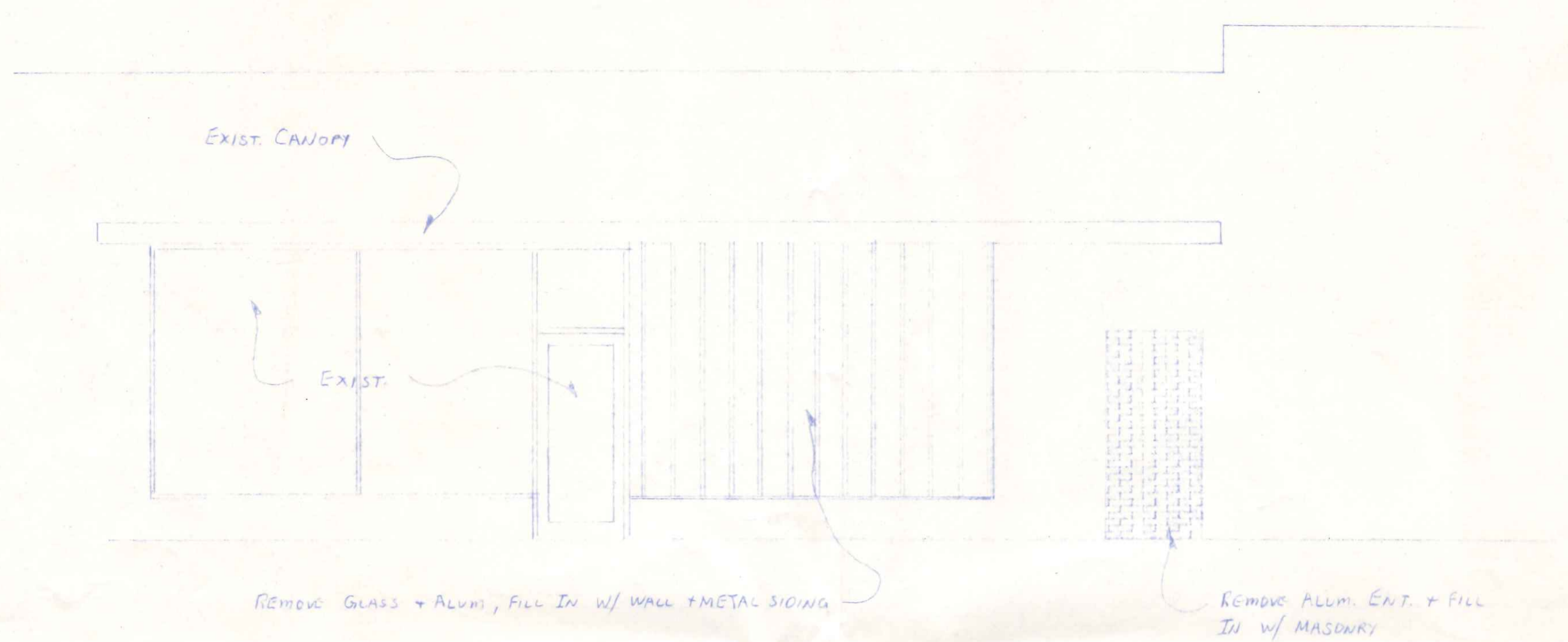

WEST ELEVATION
 SCALE 1/4" = 1'-0"

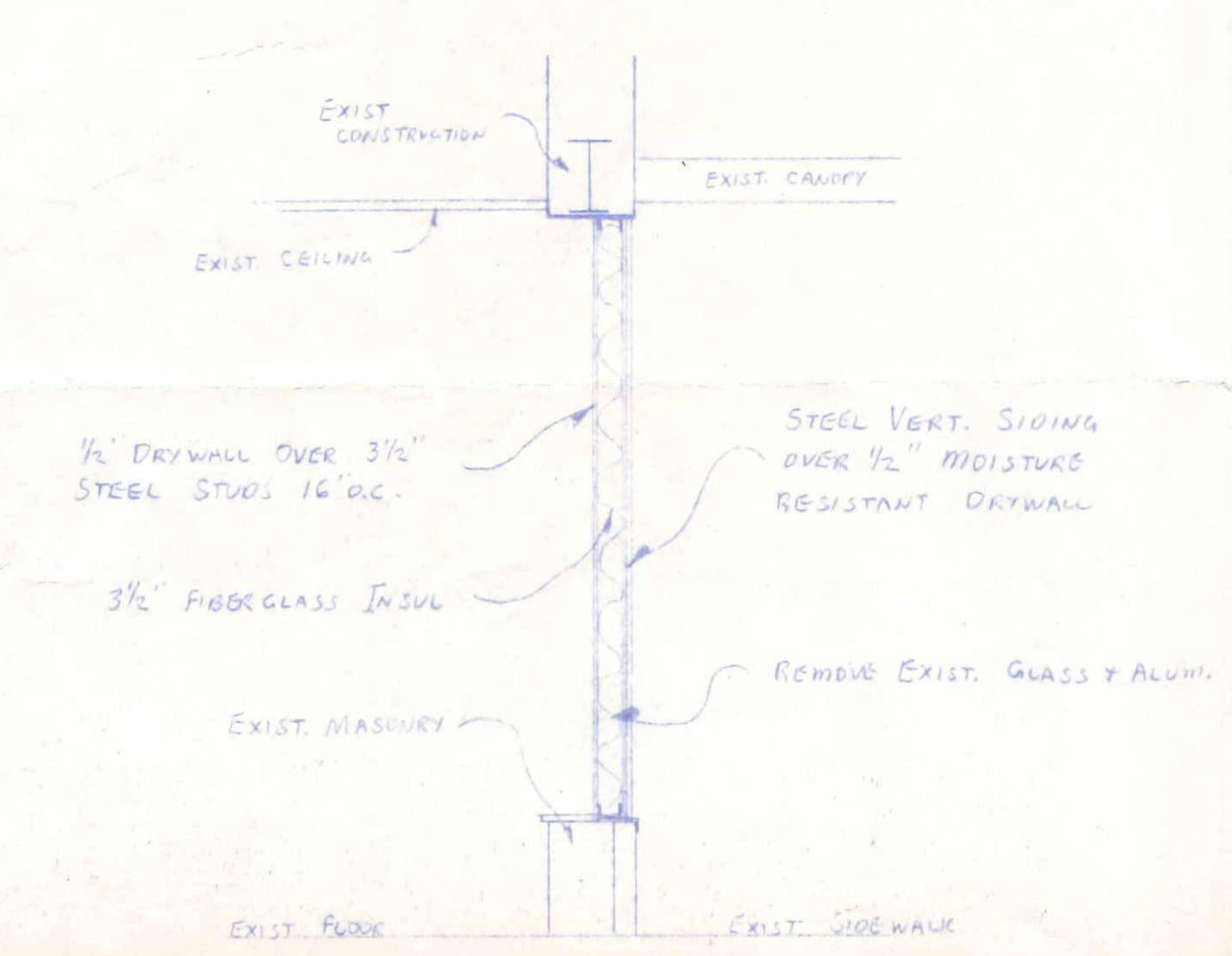

SECTION C-A1
 SCALE 1/2" = 1'-0"

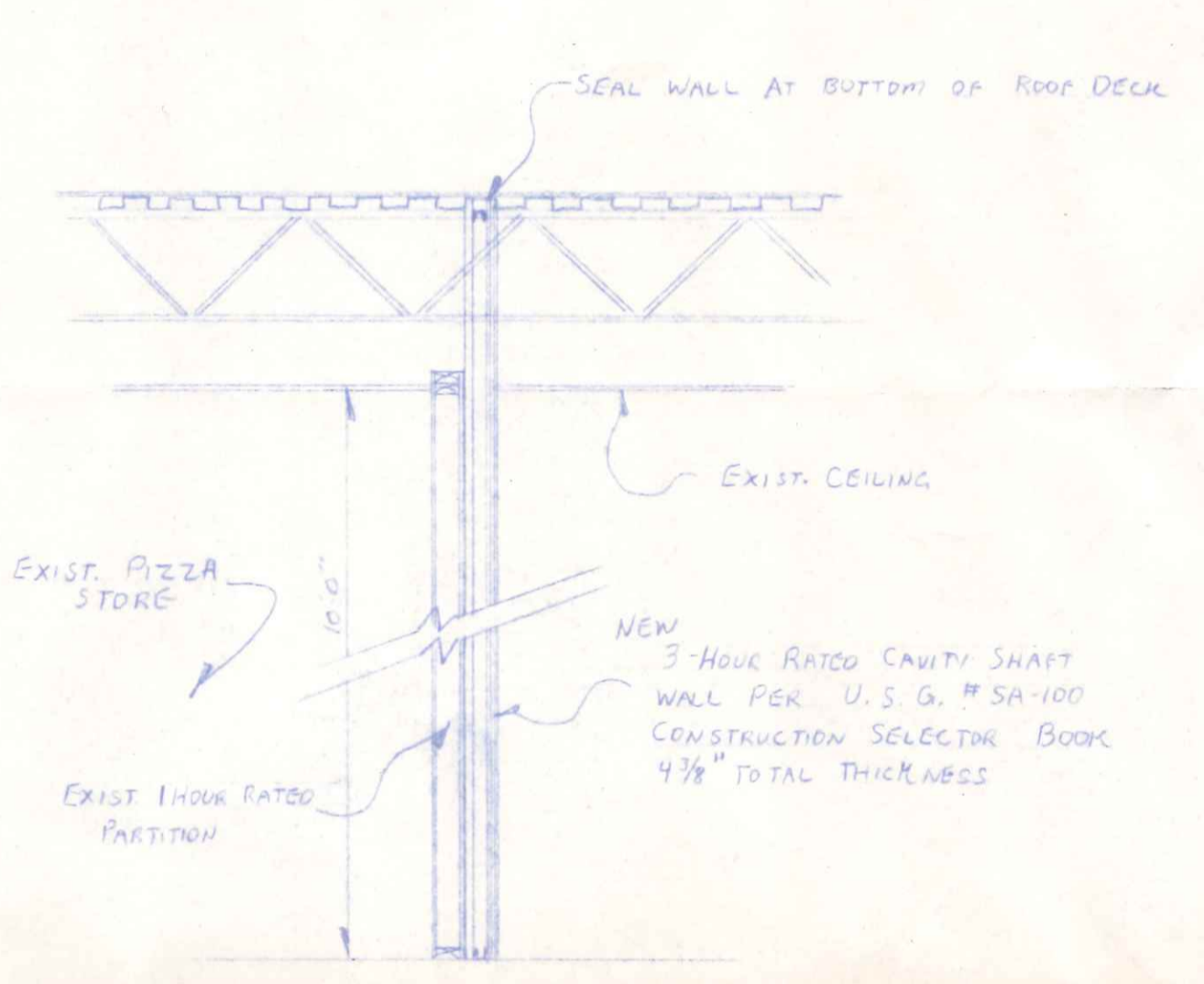

SECTION A-A1
 SCALE 1/2" = 1'-0"

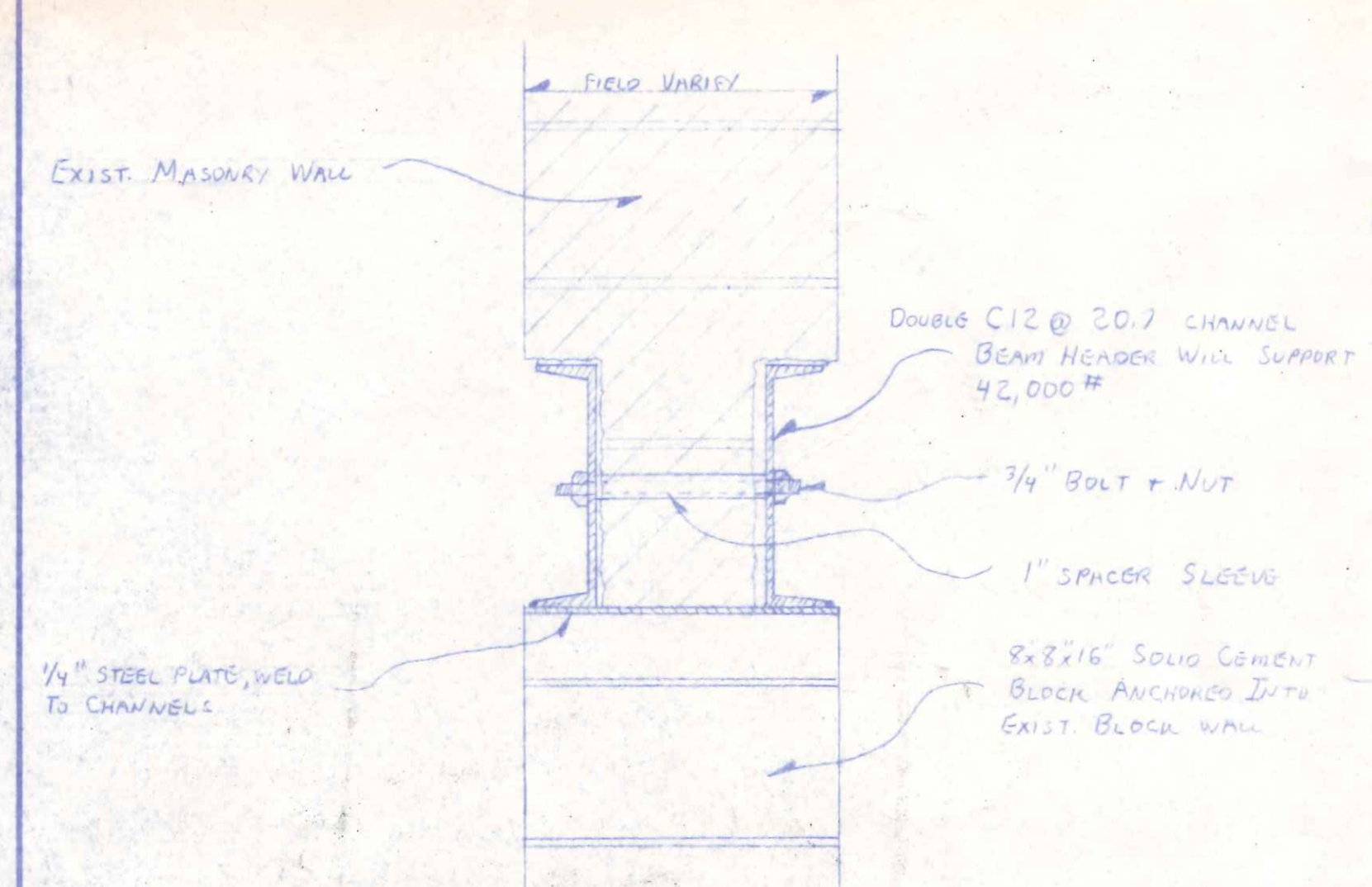

SECTION B-A1
 SCALE 1/2" = 1'-0"

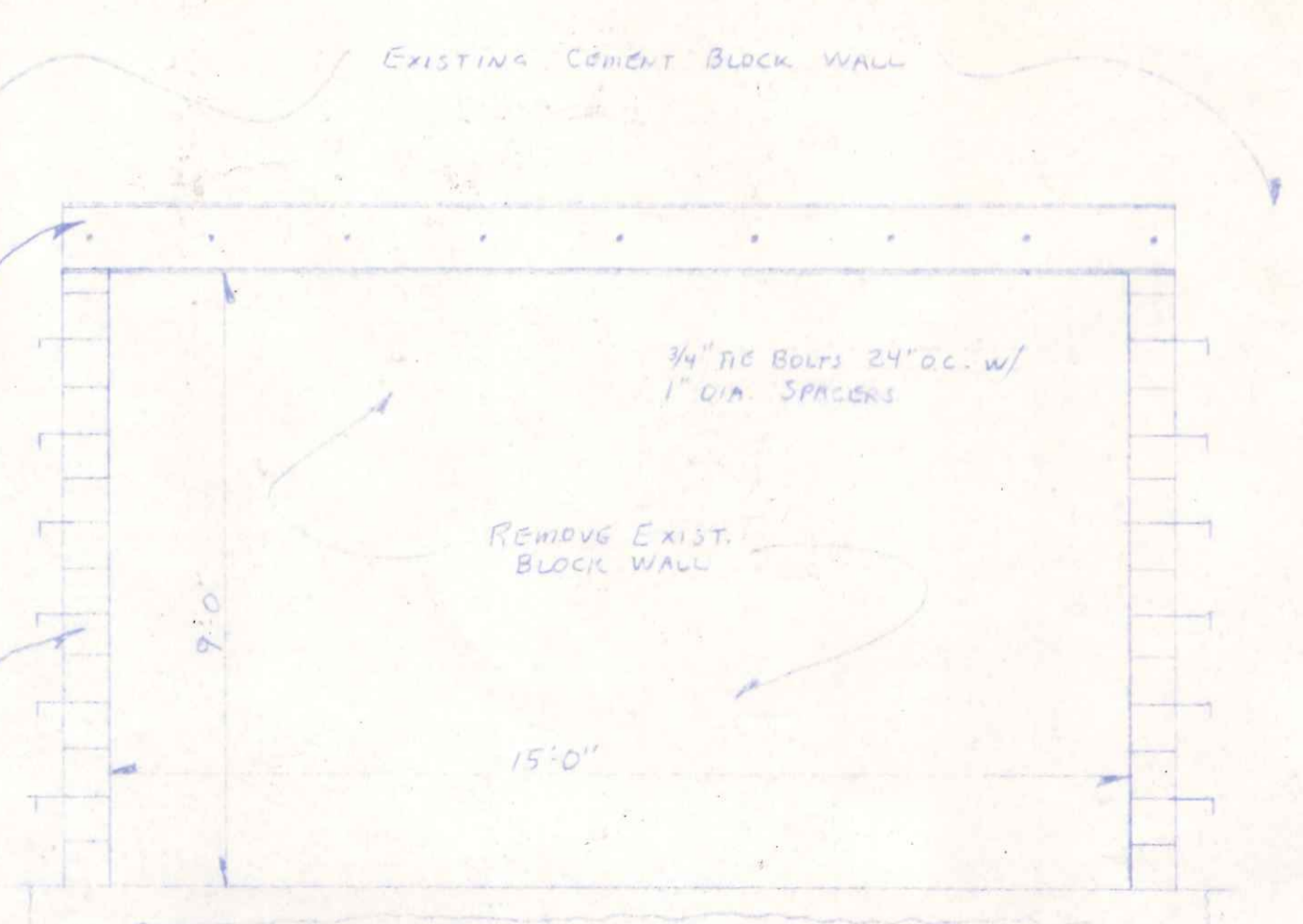

ELEVATION A
 SCALE 1/2" = 1'-0"

ROOF LOAD FOR HEADER
 LIVE LOAD 25#/SQ FT
 DEAD LOAD 25#/SQ FT
 TOTAL 50#/SQ FT
 x 585 SQ FT
 TOTAL UNIFORM LOAD 29,250#

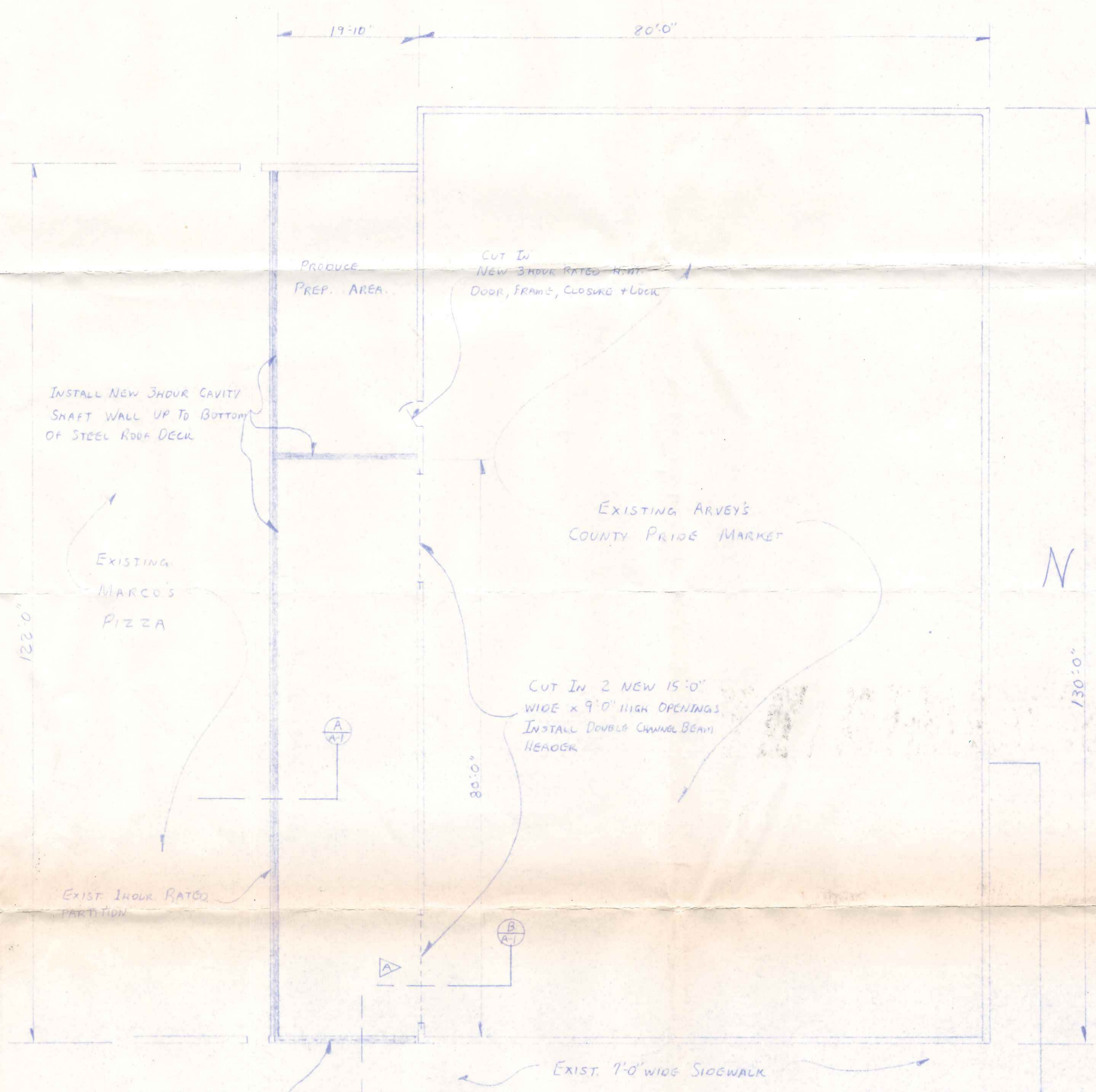

FLOOR PLAN
 SCALE 3/32" = 1'-0"

BUILDING AREA	
EXISTING MARKET	10,400 SQ. FT.
ADDITION TO "	1,586 "
TOTAL	11,986 SQ. FT.
SEPARATE PRODUCE AREA	833 SQ. FT.

RENOVATION TO ARVEYS COUNTY PRIDE MARKET		
1304 N. SCOTT ST., NAPOLLEON, OHIO		
SCALE:	APPROVED BY:	DRAWN BY: M.D.
DATE: 8/30/85	M.E.	REVISION:
BY MEL LANZER CO., GEN. CONTRACTOR		
P.O. Box 348, NAPOLLEON, OHIO, 43545		
FLOOR PLAN, SECTIONS, ELEVATION	DRAWING NUMBER	A-1